



RUTGERS-NEW BRUNSWICK

Douglass Developmental Disabilities Center

Graduate School of Applied and Professional Psychology



SERVICE • TRAINING • RESEARCH
TO SUPPORT THE AUTISM COMMUNITY

ABOUT US



The Douglass Developmental Disabilities Center (DDDC) is an integral part of the Graduate School of Applied and Professional Psychology (GSAPP) at Rutgers University-New Brunswick. The DDDC has been serving the needs of people with autism spectrum disorder, their families, and their schools since 1972 using

- Applied Behavior Analysis (ABA)
- A focus on teaching skills to improve quality of life
- Procedures to decrease those behaviors that interfere with learning or social opportunities
- An individualized and structured teaching approach to teach communication, self-care and daily living skills, academic, play/leisure, and social skills

As a university-based program, our commitment includes the education of undergraduate and graduate students and the dissemination of knowledge through research, training, and consultative services.

**Center-Based
Services**



**Community-Based
Services**

CENTER-BASED SERVICES

Douglass School



The Douglass School Program

- Serves children ages 3 to 21 diagnosed with an autism spectrum disorder
- Uses ABA principles with emphasis on the development and generalization of:
 - Instructional readiness
 - Functional communication
 - Social skills
 - Functional academics
 - Prevocational skills
 - Self-care
 - Independent adaptive living skills

Functional behavioral assessment is the cornerstone for all behavior interventions.

The verbal behavior classification system is a framework for language instruction.



Small staff to
student ratios



Small class sizes



Highly trained, board certified
instructors & professionals



Parent training & family
support services

COMMUNITY-BASED SERVICES

Douglass Outreach



Douglass Outreach Services is dedicated to providing the highest quality consultation and training to meet the needs of individuals with autism spectrum disorders, their families, and the professional community.

School-Based Consultation

Assists educational communities in establishing evidence-based ABA programs that allow learners to maximize their full potential.

- Assessment of educational programs for individuals/ classes
- Clinical oversight and staff training
- Social skills training
- Support for reducing challenging behaviors

Home-Based Services

Provides training for parents and learners in their homes and the community.

- Direct service/ Intensive teaching
- Clinical oversight and supervision by a program coordinator
- Parent training in ABA

Evaluations

Approved clinical agency that provides ABA assessment services in the community:

- Functional behavioral assessments
- Diagnostic (autism) evaluations
- Program evaluations

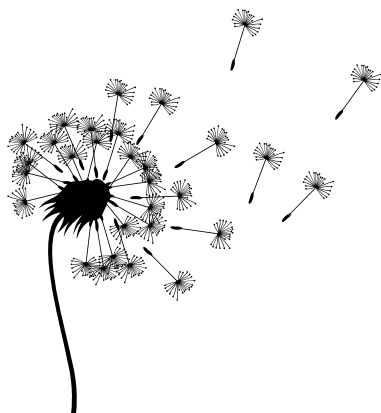

COMMUNITY-BASED SERVICES

Scarlet Hope for Autism: The Road to Excellence in Education (SHARE)



Addressing the Disparity in Availability of Autism Services

SHARE is

- An innovative workforce development program training Rutgers students
- Empowering school districts to increase their capacity to train educators and meet the educational and social needs of students with autism spectrum disorder.
- Supporting urban communities in need

SHARE aims to foster lasting positive impacts on the lives of students with ASD and their families, thereby transforming the landscape of evidence-based service delivery, educational equity, and learner success.

“SHARE exemplifies where science meets practice.”

-Debra Paone, PhD, BCBA-D, Co-Director, SHARE;
Director of Consultation and Training, DDDC

RESEARCH, SCHOLARSHIP, AND TRAINING



As part of Rutgers-GSAPP, the DDDC provides:

Research and Scholarship

- Applied research evaluating ABA educational interventions to answer relevant clinical questions
- Collaboration with other Rutgers University faculty and investigators from agencies outside of Rutgers
- Publications in books and journals
- Presentations at state, national and international conferences

Training

- Training to undergraduate and graduate students in applied behavior analysis
- Training about autism to individuals from a variety of health and medical professions.
- Training seminars for the community
- Teaching ABA academic courses
- Practicum training experiences for master's and doctoral graduate students in applied behavior analysis

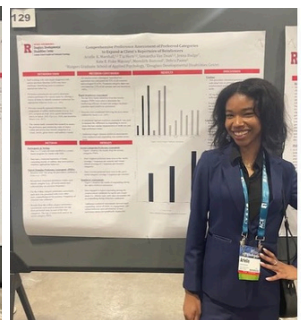
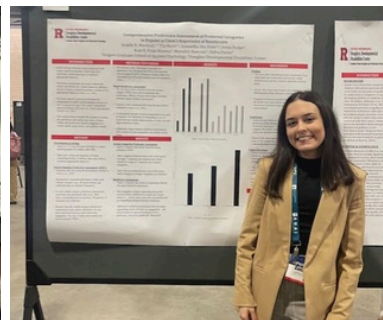
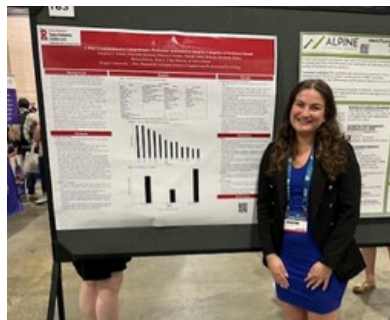
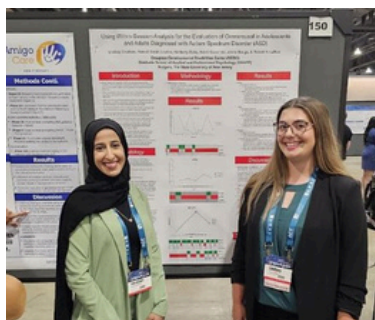

OUR TEAM



Lara Delmolino Gatley

ASSOCIATE DEAN FOR ADMINISTRATION AND STRATEGIC OPERATIONS, GSAPP
DIRECTOR OF APPLIED AND ACADEMIC AUTISM SERVICES, GSAPP
EXECUTIVE DIRECTOR, DDDC
Ph.D.



Catriona Francis

DIRECTOR OF THE DDDC
Ed.M., BCBA



Debra Paone

DIRECTOR OF CONSULTATION AND TRAINING
Ph.D., BCBA-D



Robert LaRue

CLINICAL PROFESSOR, DIRECTOR OF BEHAVIORAL SERVICES
Ph.D., BCBA-D, LBA (NJ)



Robert Isenhower

ASSOCIATE TEACHING PROFESSOR,
DIRECTOR OF GRADUATE STUDENT TRAINING
Ph.D., BCBA-D



Rachel Davis

ASSISTANT DIRECTOR OF CLINICAL PRACTICE
Ed.M., LDT-C, BCBA



Marlene Brown

ASSOCIATE DIRECTOR OF CONSULTATION
M.S., BCBA, LBA (NJ)



Sarah LeVine

ASSISTANT DIRECTOR/PRINCIPAL, DOUGLASS SCHOOL
M.A, M. Ed, CCC-SLP, BCBA

CONTACT US



**Douglass Developmental Disabilities Center
Rutgers, The State University of New Jersey
25 Gibbons Circle
New Brunswick, New Jersey 08901**



848-932-4500



732-932-8011



@dddcru



dddc.rutgers.edu



facebook.com/RUDDDC



linkedin.com/company/rutgers-dddc/



RUTGERS-NEW BRUNSWICK
**Douglass Developmental
Disabilities Center**
Graduate School of Applied and Professional Psychology